

見守り

お子様から目を離さないでください

フロア内で走らないよう何度も声かけをお願いします

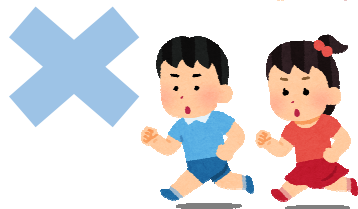

遊んだ玩具は

必ず片付けてください

※家庭からの持込玩具は鞆へ

お子様が口に触れたものは「汚れ物入れ」へ除菌し玩具を戻しています

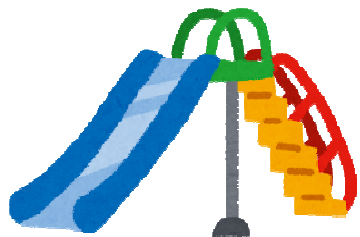

授乳室・おむつ交換台

調乳ポットがあります

※授乳スペースで、お子様の機嫌により口に含む程度はOK

サロン内・おひさま広場での食事不可

水分補給は 入口脇のソファー指定の場所で



屋外あそび

屋外へ出る前に必ず声かけください

●おひさま広場の屋外スリッパ (大人用) を用意してます

※下のお子様をベットに寝かせたまままたはフロア内に残したまま離れるのは止めてください

必ず一緒に見守ってください



トイレ

歩けるお子様と大人のトイレは入口前を利用ください

トイレは 必ず大人と一緒に お願いします



紙おむつ

お子様の急な体調変化によりおむつが足りなくなった場合

紙おむつの貸出があります 受付まで声かけください



リサイクル

おゆずりコーナー 遊んだ帰りに利用可

登録証で退館した後に利用ください

●家庭で不要になった物は開館中に持込可
※持込条件があります



スマートフォン

写真・動画撮影OK

他の方が写り込まないように配慮ください
通話不可(フロアの外)



利用制限

土日の午前(10時~13時)
大野城市民の方→利用可
午後(13~16時)→市内・市外の利用可

家族1組につき保護者2名まで
※お子様3人以上場合は要相談

小学生以上 利用不可



その他

- 荷物は棚に入れ 貴重品は自己管理をお願いします
- 育児相談・身長・体重測定ができます 声かけください
- 体調が悪い時 流行性の病気時の利用は控えてください
- 毎月イベントを行ってます(予約不要) (詳しくは 館内ポスターまたはホームページをご覧ください)
- 建物内にゴミ箱の設置がありません 全て持帰りください

Information

Supervision of Children

· For your child's safety, remain close to your child and keep them under supervision at all times.

· Please gently and repeatedly remind your child not to run inside the facility, as the floors can be slippery and other children may be playing nearby.

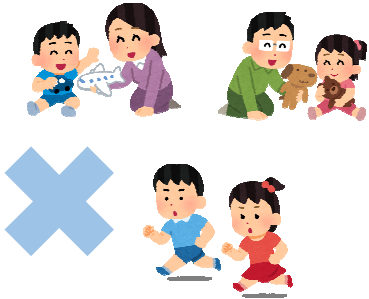

· **After playing, please return all toys to their original place.**

*Toys brought from home should be placed back into your bag.

· If your child puts any toy or item in their mouth, please place it in the "Used Items" box.

· All items are disinfected before being returned for use.



Nursing Room & Diaper Changing Area

· A hot water dispenser for preparing baby formula is available.

· Light snacks or a pacifier are permitted in the nursing area only to help soothe your child.

· To keep the play areas clean and safe for everyone, eating is not permitted inside the salon or Ohisama Hiroba.

· Drinks may be consumed only in the designated area on the sofa near the entrance.



Restrooms

· For children who can walk and adults, please use the restrooms located in front of the entrance.

· **Children must always be accompanied by an adult when using the restroom.**



Disposable Diapers

· If you unexpectedly run out of diapers due to a sudden change in your child's condition, disposable diapers are available upon request.

· Please ask at the reception desk.



Usage Restrictions (Weekends)

· Due to municipal regulations, weekend usage is limited as follows:
Morning (10:00–13:00): **Onojo City residents only**
Afternoon (13:00–16:00): Open to both residents and non-residents

· Up to two guardians per family may enter.

· Children of elementary school age and older are not permitted to enter.



Outdoor Play

· Please inform staff before going outside.

· Outdoor slippers for adults are provided for use in the Ohisama Hiroba.

· Please do not leave younger children unattended (for example, on a bed or the floor) while you step away.

· **Remain close to your child and keep them under supervision at all times.**



Recycling

· The "Pass-It-On Corner" is available for use after playtime.

· Available for use after playtime.

· Items no longer needed at home may be brought in during opening hours.

· Please note that there are conditions regarding acceptable items.



Mobile phones & Photography

· Photos and videos may be taken for personal use.

· Phone calls are not permitted inside the play area; please step outside if you need to make or receive a call.

· Please be careful not to include other visitors in your photos or videos.



Additional Information

· Please place your belongings on the shelves provided.
· Valuables are the responsibility of each visitor.

· Childcare consultations, as well as height and weight measurements, are available.

· Monthly events are held and do not require reservations.

· There are no trash bins inside the building.

· **Please take all trash home with you.**

· If you or your child is feeling unwell or has a contagious illness,
· Please refrain from using the facility.